Damn April You're Cold - 12

Hammond Organ
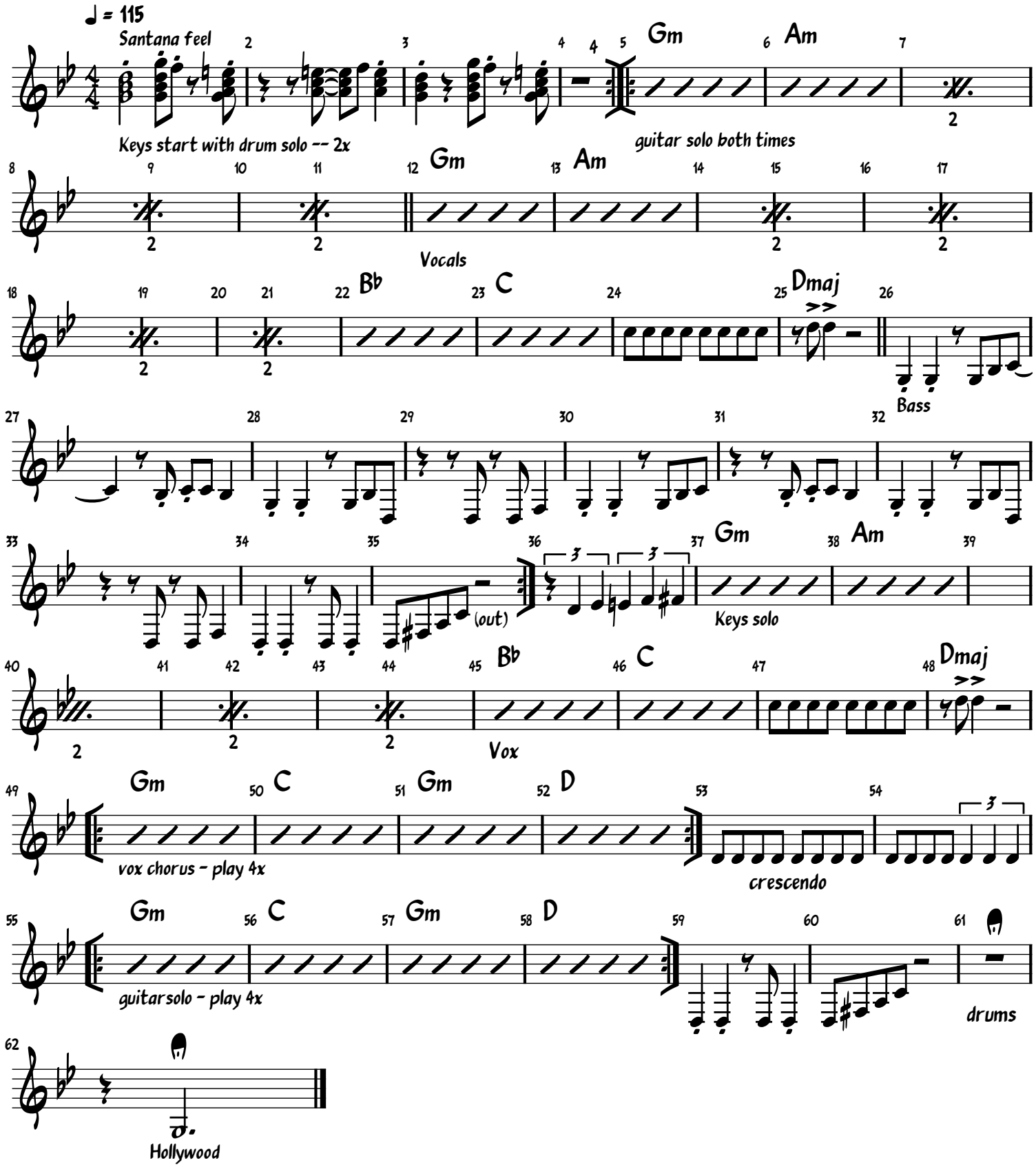
Geoff Bradford
25Aug2020